

Transitions

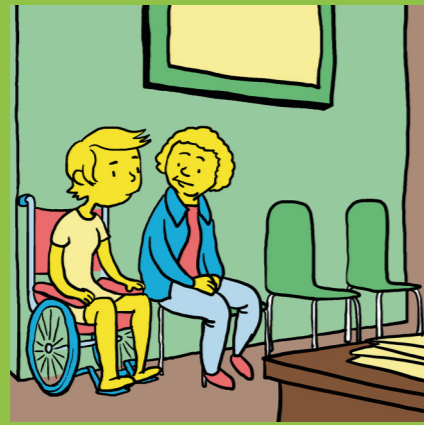

Outpatient

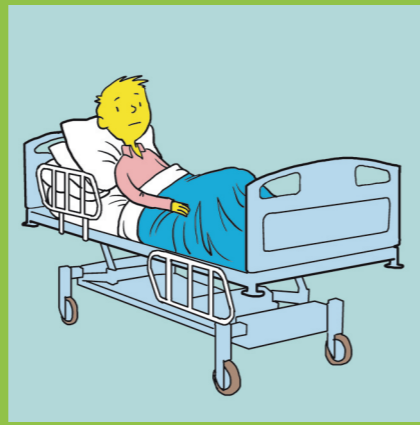

Inpatient



Journey

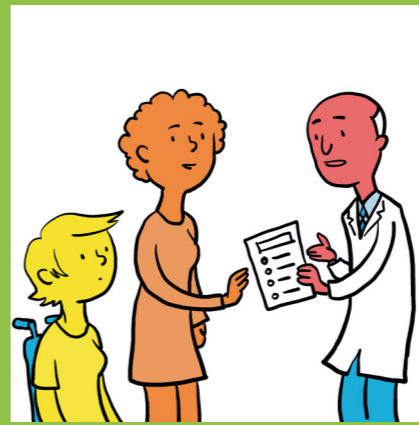

Explanations



Technology

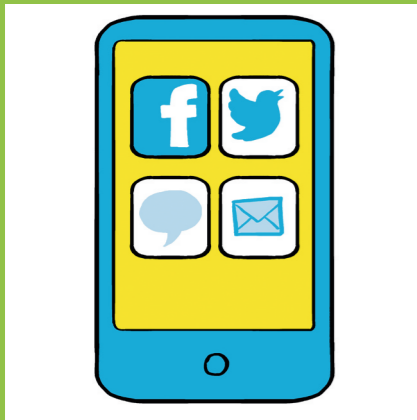

Phone



Communication aid

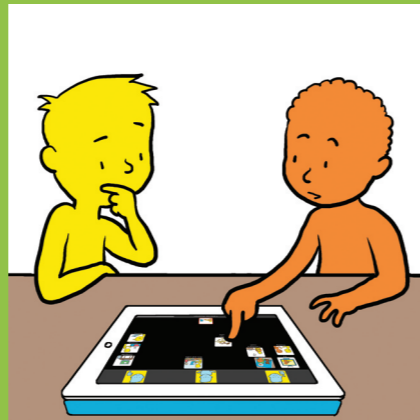

ipad

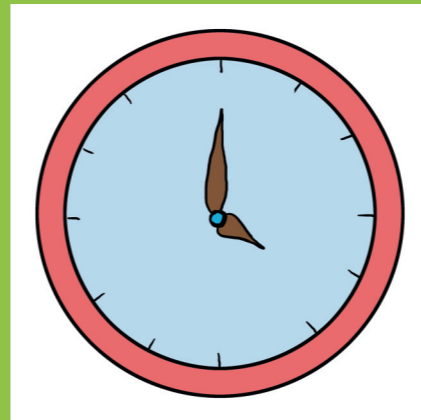

Time given



Staff

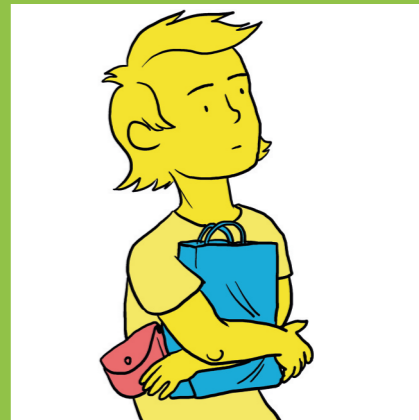

Own things



Doctor



Someone with you

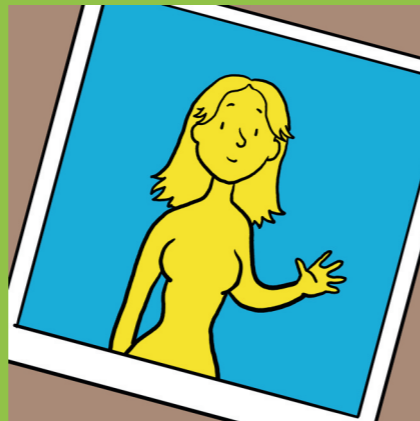

Mum



Dad



Brother

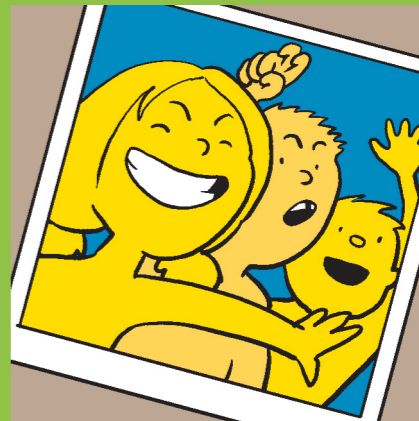

Sister

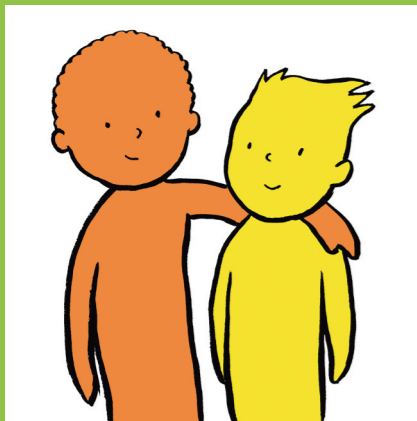

Friend



Carer

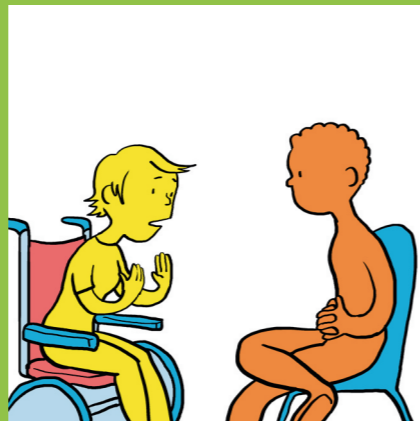

Being listened to



Personal care

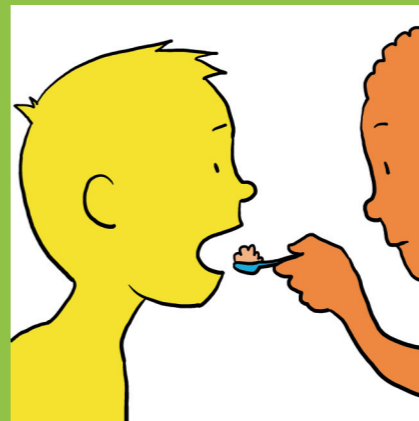

Being helped to eat



Toilet



Brushing hair

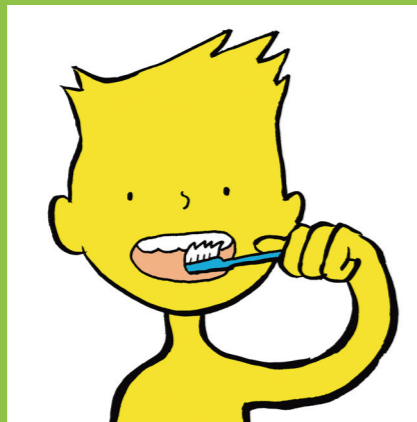

Brushing teeth



Bathing



Showering



Doctor